

PLAN SHOWING THE PROPOSED DWELLING HOUSE
 AT P.No 28, S.No 385/15 & 386/12 "SHAH NAGAR"
 (KODAMBAKKAM) NESAPAKKAM, MADRAS-600 092.
 COR. DIV. No OLD-76, NEW-128.
 SCALE 1" = 86" = 1:100 (OPPOSIT TO JAYA BALAJI NAGAR)
 OWNER: MRS. T.R. SUGANYA

JOINERIES.

D DOOR	3 1/2" x 6 1/2" 1.00 x 1.78
D1 DOOR	3 1/2" x 6 1/2" .91 x 1.78
D2 DOOR	2 1/8" x 6 1/2" .76 x 1.78
W WINDOW	5 1/2" x 4 1/2" 1.52 x 1.31
W1 WINDOW	4 1/2" x 4 1/2" 1.37 x 1.27
V VENTILATOR	2 1/2" x 1 1/2" .76 x .45

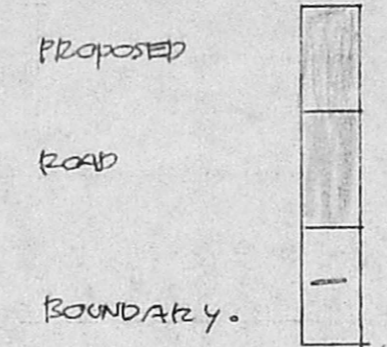

TOTAL FOOT AREA
 2860 SFT / 265.69 m²
 PLINTH AREA
 824.5 SFT / 76.59 m²

R. Mohan Rao, D.C.E.
 LICENSED SURVEYOR
 Corporation of Madras
 REG. No: 14
 AMBATTUR TOWN SHIP
 ALANDUR MUNICIPALITY
 Consulting Engineer
 Office: 15, Madley Road
 T. NAGAR, MADRAS-600 017

Planning Permit No. A/23521/124/93

APPROVED
 SUBJECT TO THE CONDITIONS IN
 THIS OFFICE LETTER.
 No. A/20069/92 Date: 10/02/93
 FOR THE MEMBER SECRETARY
 MADRAS METROPOLITAN
 DEVELOPMENT AUTHORITY
 NORTH REGION OFFICE

FRONT ELEVATION

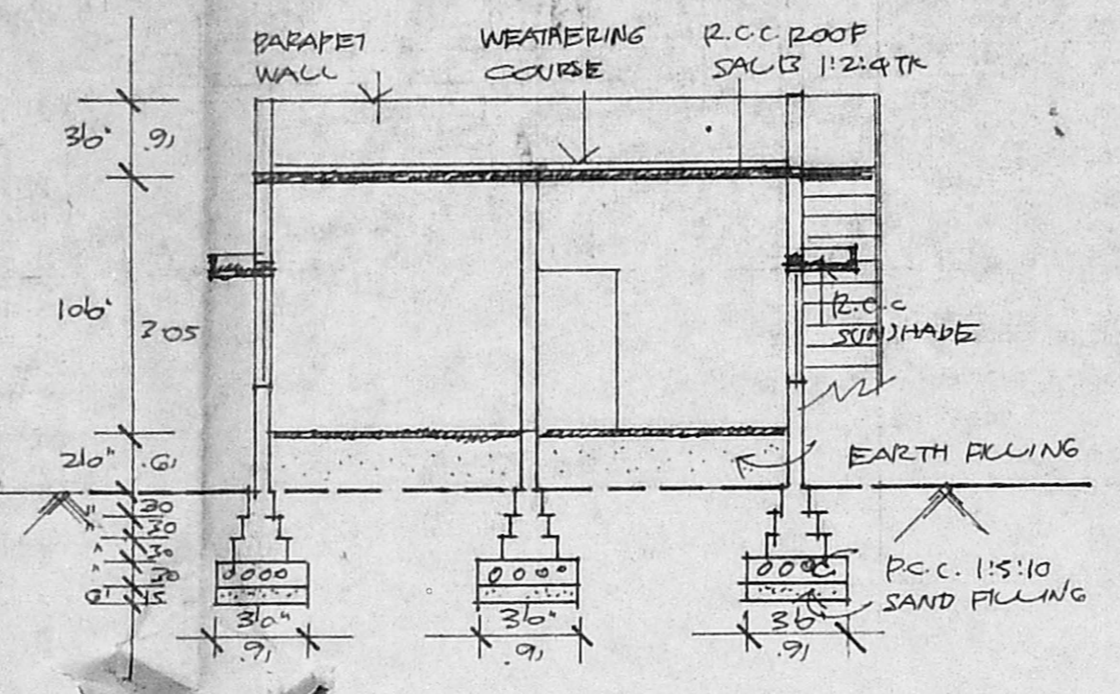

SECTION ON "AA"

SCRUTINY PLAN
 A/20069/92

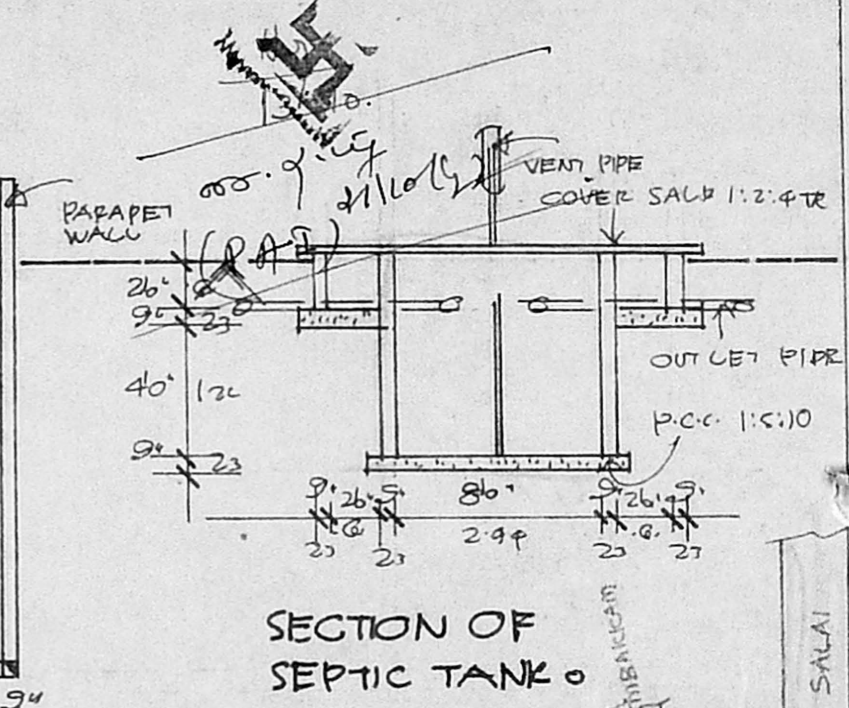

SECTION OF WELL.

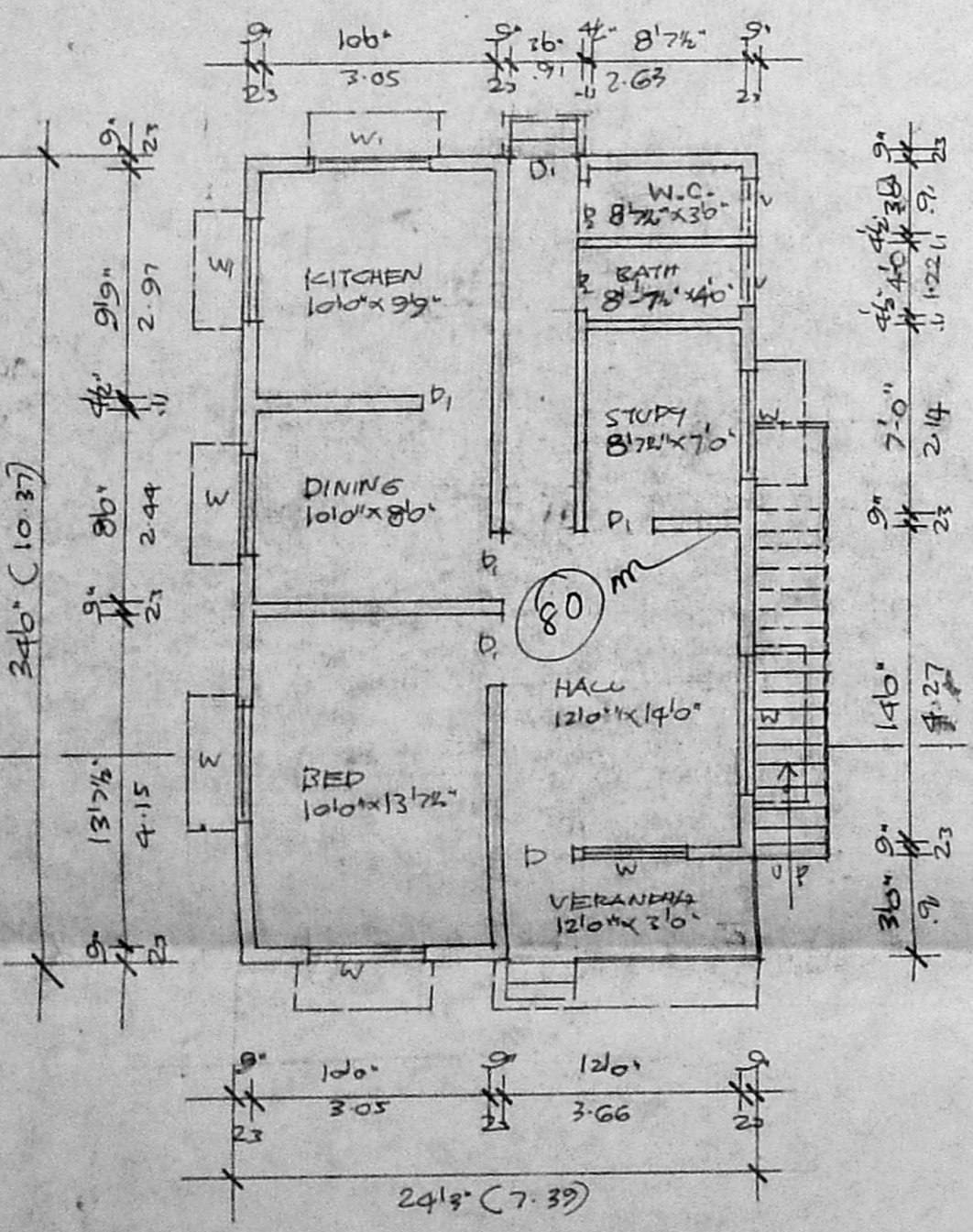

GROUND FLOOR PLAN.

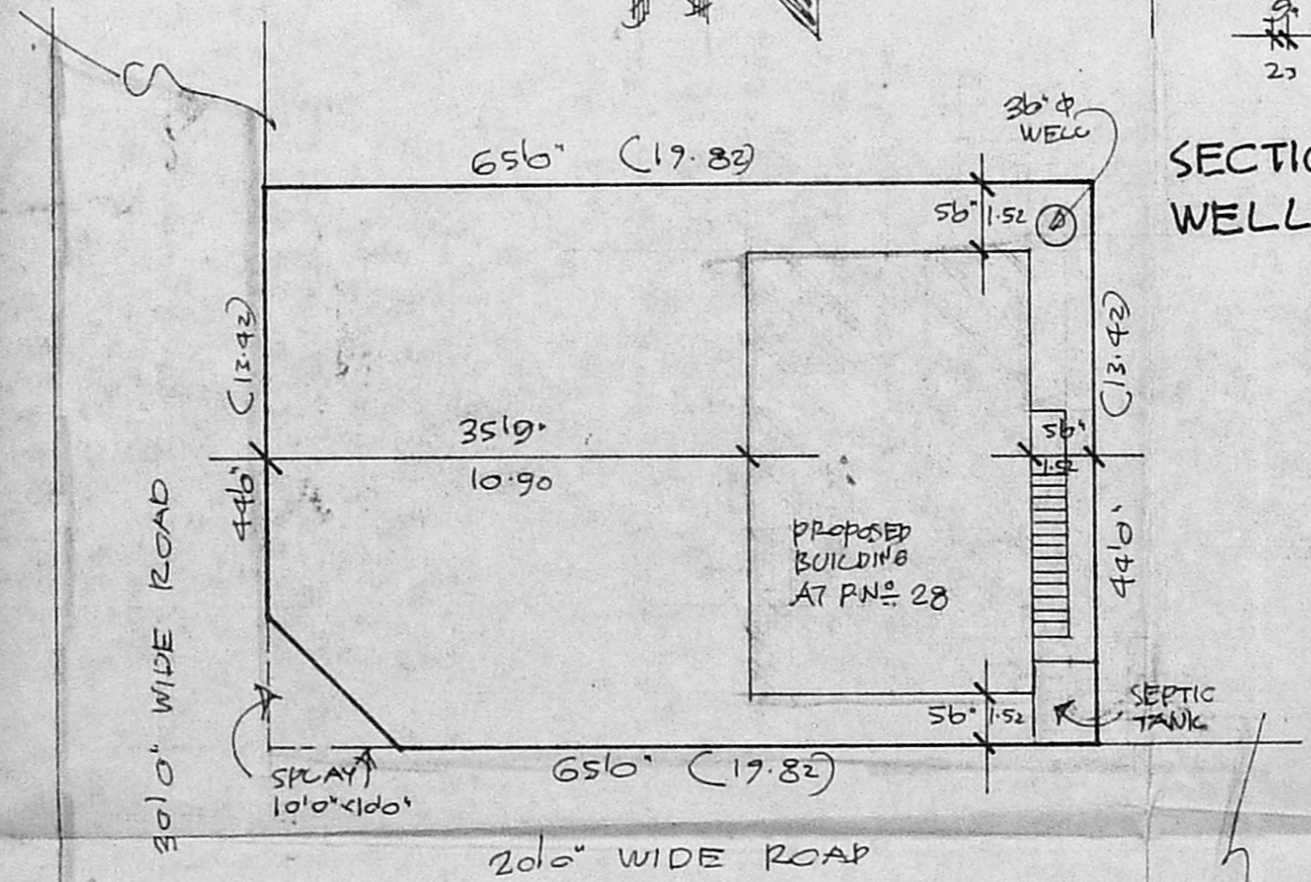

SITE PLAN. SCALE 1" = 160" = 1:18200

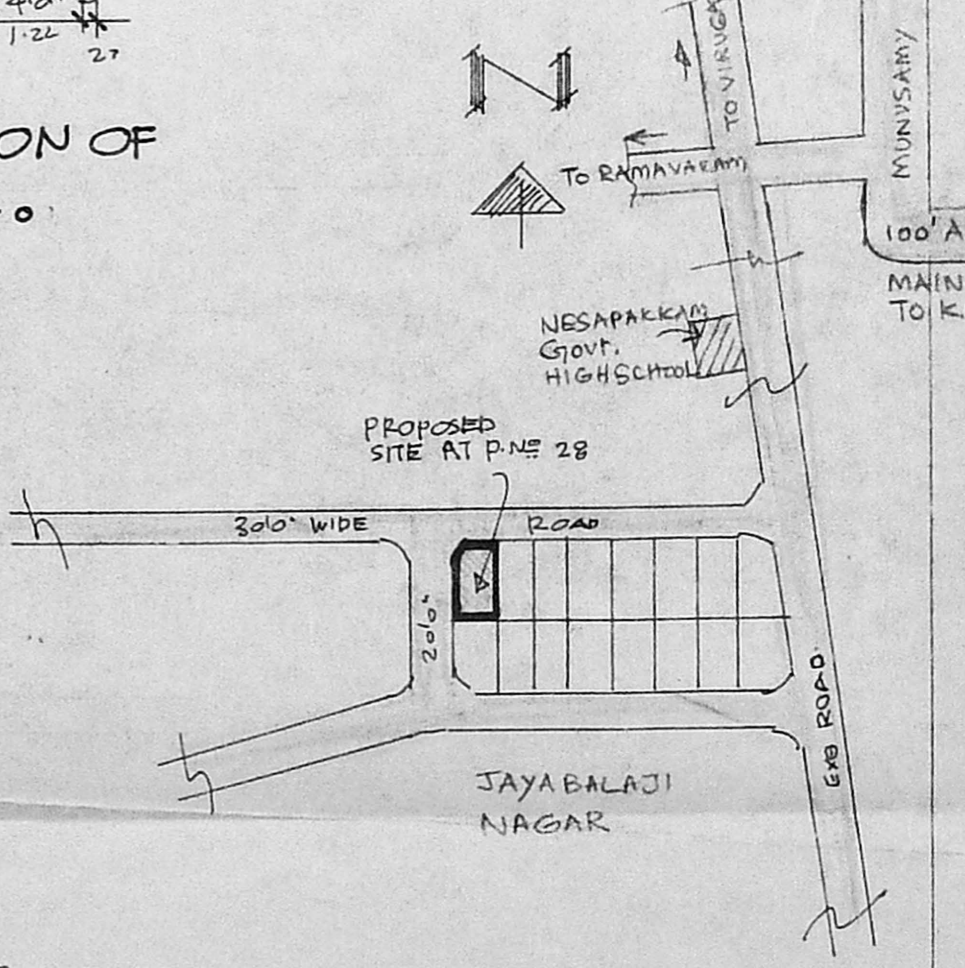

KEY PLAN. (NOT TO SCALE)